

**ess.tee.tisch t-6500**

Jürg Bally, 1951; Daniel Hunziker 2014

Tischblatt in Linoleum mit Massivholzkante, Durchmesser 95cm, Untergestell in Massivholz höhenverstellbar 42-74cm, zentrale Fussverbindung in Gusseisen anthrazitfarben, Verstellmechanik CNS

Jürg Bally, 1951; Daniel Hunziker 2014

Plateau en linoléum avec bordure en bois massif, diamètre 95cm. Piètement en bois massif, réglable en hauteur de 42 à 74cm. Assemblage central des pieds en fonte anthracite, mécanisme de réglage CNS.

Jürg Bally, 1951; Daniel Hunziker 2014

Table top covered with linoleum and solid wood edge, diameter 95cm, frame in solid wood adjustable 42-74cm. Central foot connection in cast iron, anthracite, adjustment mechanism of stainless steel

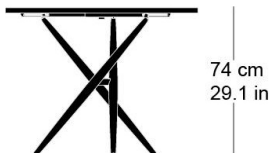
**Technische Angaben / specifications / specifications****Masse / mesure / measure**

74 cm  
29.1 in



42 cm  
16.5 in

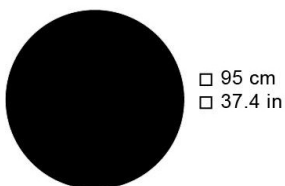

□ 95 cm  
□ 37.4 in

**Gewicht / ponds / weight****5.5 kg 11.0 lb**

**ess.tee.tisch t-6500**

## Holzarten / types de bois / types of wood

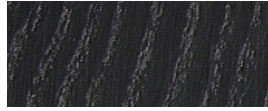
Orme naturel UN 000 AM  
Ulme natur UN 000 AM  
Elm natural UN 000 AMNoyer noir naturel NN 000 AM  
Schwarznuss natur NN 000 AM  
Black walnut natural NN 000 AMFrêne noir FB 203 AM  
Esche schwarz FB 203 AM  
Ash black FB 203 AM

## Belag / revêtement / surface

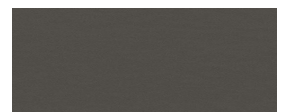
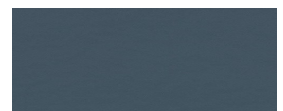
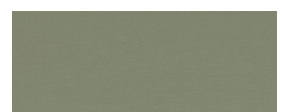
Linoléum nero 4023  
Linoleum nero 4023  
Linoleum nero 4023Linoléum charcoal 4166  
Linoleum charcoal 4166  
Linoleum charcoal 4166Linoléum burgundy 4154  
Linoleum burgundy 4154  
Linoleum burgundy 4154Linoléum mauve 4172  
Linoleum mauve 4172  
Linoleum mauve 4172Linoléum mushroom 4176  
Linoleum mushroom 4176  
Linoleum mushroom 4176Linoléum iron 4178  
Linoleum iron 4178  
Linoleum iron 4178Linoléum smokey blue 4179  
Linoleum smokey blue 4179  
Linoleum smokey blue 4179Linoléum olive 4184  
Linoleum olive 4184  
Linoleum olive 4184